



Berriedale House, Kingsway, Hove, BN3 4HD  
**£230,000**



**GOLDIN  
LEMCKE**

01273 777123  
GOLDINLEMCKE.COM

SELLING HOMES  
IN BRIGHTON  
& HOVE  
SINCE 2002

# Berriedale House, Kingsway, Hove, BN3 4HD

**£230,000**

An excellent-sized studio flat occupying the third floor of this well-regarded purpose-built block, ideally positioned directly on Hove seafront. The property is bright and spacious throughout and benefits from superb sea views and an allocated parking space.





## Further Information

The accommodation comprises a generous studio room with a recessed sleeping area and built-in storage, enjoying stunning sea views, along with a separate kitchen and bathroom. Similar flats within the building have been reconfigured into one-bedroom apartments, which could be an option here, subject to the necessary consents.

Positioned directly on Hove seafront, Berriedale House enjoys a prime coastal setting with the beach just moments away. A wide range of shops, cafés, and restaurants can be found along Church Road and Western Road, while Hove mainline station is within easy reach for convenient links into London and beyond. The area also offers plenty of green spaces, including Hove Lawns, making it a well-balanced spot for both day-to-day living and time by the sea.



**GOLDINLEMCKE**

01273 777123  
GOLDINLEMCKE.COM

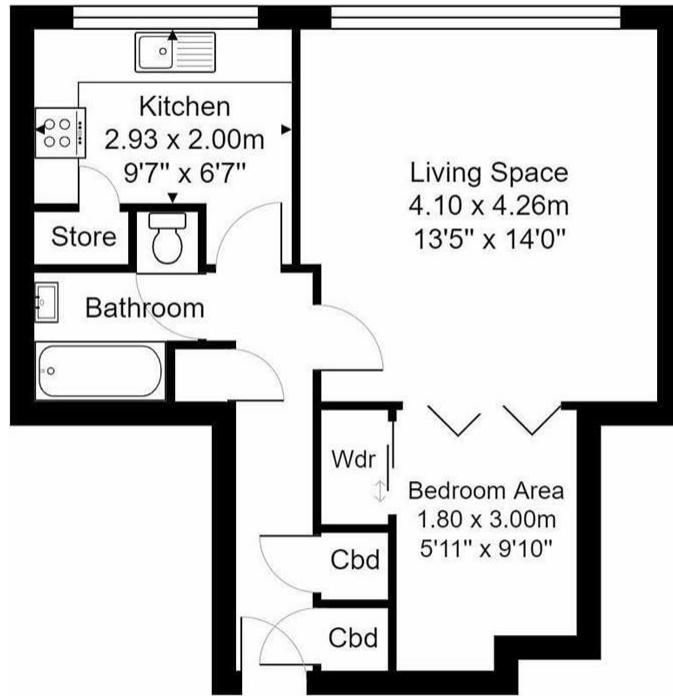

Total Area: 42.4 m<sup>2</sup> ... 456 ft<sup>2</sup>

All measurements are approximate and for display purposes only.



**GOLDIN LEMCKE**

01273 777123  
GOLDINLEMCKE.COM

## SELLING SOMETHING SIMILAR?

Get in touch for a free, no obligation valuation.

Call 01273 777123 or email [property@goldinlemcke.com](mailto:property@goldinlemcke.com)

Energy Efficiency Rating		Current	Potential
Very energy efficient - lower running costs			
(92 plus) A			
(81-91) B			
(69-80) C			82
(55-68) D		67	
(39-54) E			
(21-38) F			
(1-20) G			
Not energy efficient - higher running costs			
England & Wales		EU Directive 2002/91/EC	

SELLING HOMES  
IN BRIGHTON  
& HOVE  
SINCE 2002

The above information has been provided by the vendor in good faith, but will need verification by the purchaser's solicitor. Any areas, measurements or distances referred to are given as a guide only and are not precise. Floor plans are not drawn to scale and are provided only to help illustrate the general layout of the property. The mention of any appliances and/or services in this description does not imply that they are in full and efficient working order and prospective purchasers should make their own investigations before finalising any agreement to purchase. It should not be assumed that any contents, furnishings or other items shown in photographs (which may have been taken with a wide angle lens) are included in the sale. Any reference to alterations to, or use of, any part of the property is not a statement that the necessary planning, building regulations, listed buildings or other consents have been obtained. We endeavour to make our details accurate and reliable, but they should not be relied on as statements or representations of fact and they do not constitute any part of an offer or contract. The seller does not give any warranty in relation to the property and we have no authority to do so on their behalf.